

USING EXCESS CRYSTAL CLAY BITS –
MAKE A SCULPTED DROP ACCENT CHARM!

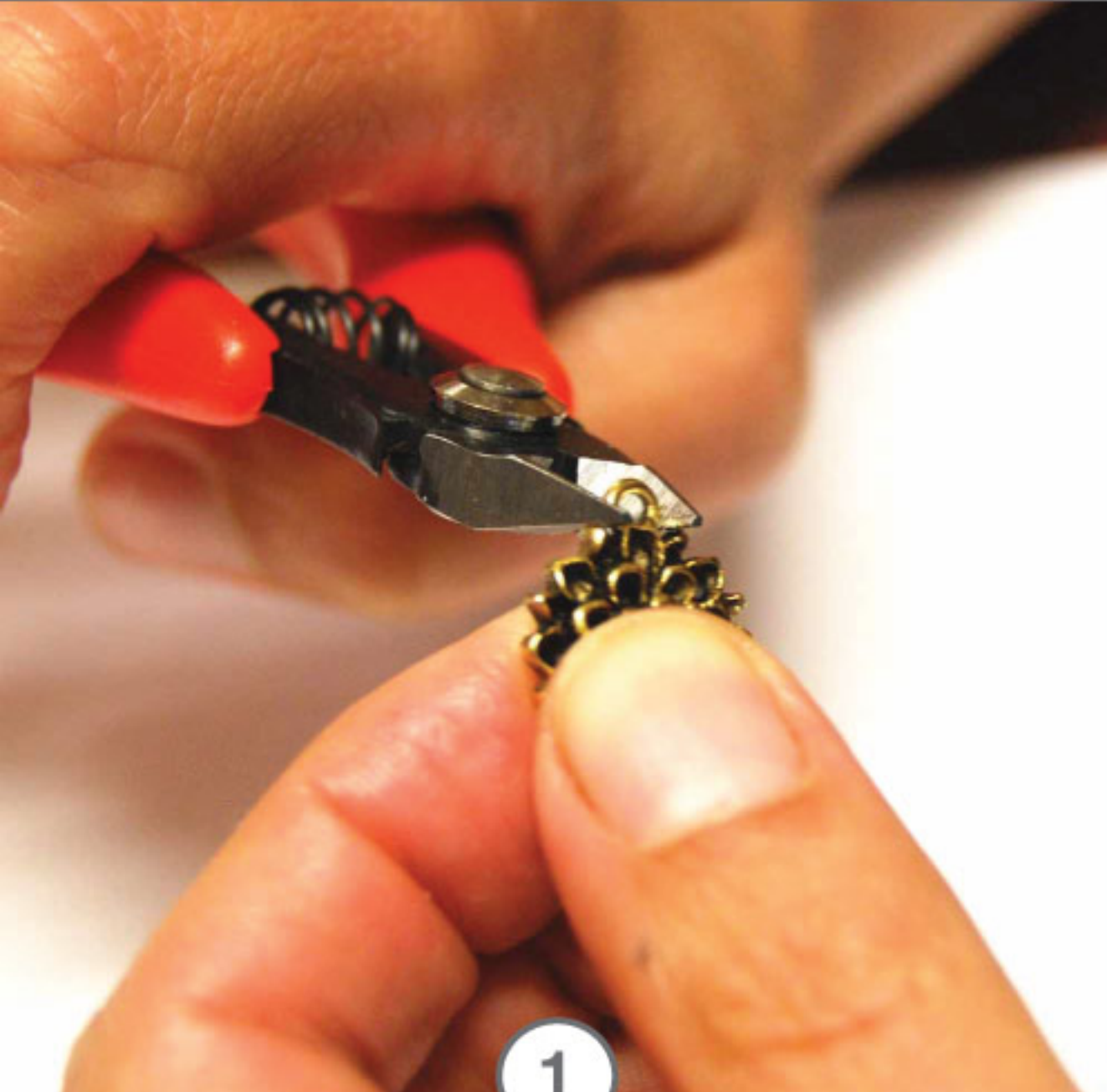

1 Using a pair of Flush Cutters, cut off the loop from the Mum Flower Charm.

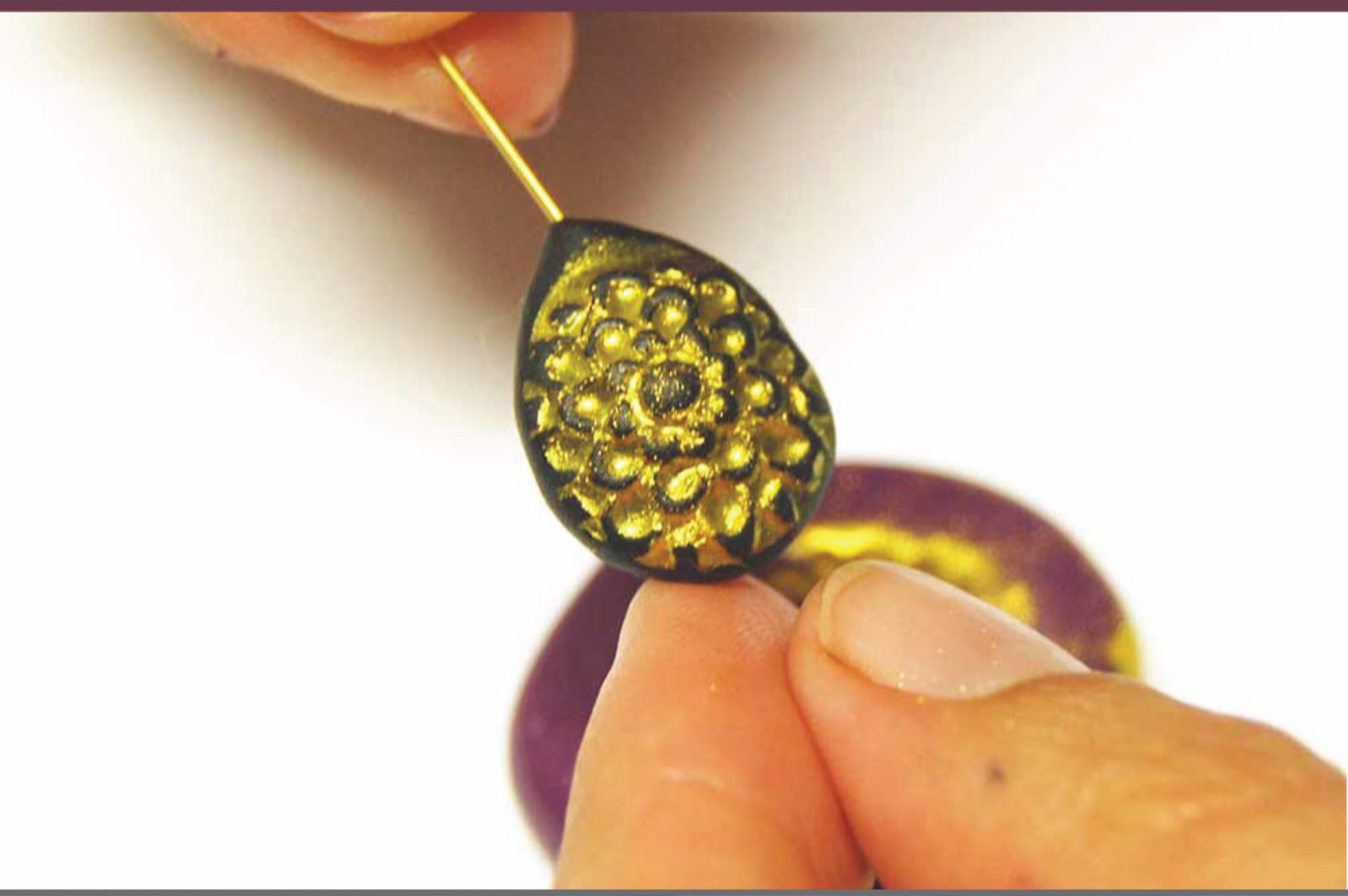

2 Use equal sized balls Part A and B of Silicone Putty. Be sure the balls are large enough to allow the impression of the charm.



3 Knead the balls together, working quickly. You have only a 3 minute working time before the Silicone Putty hardens.

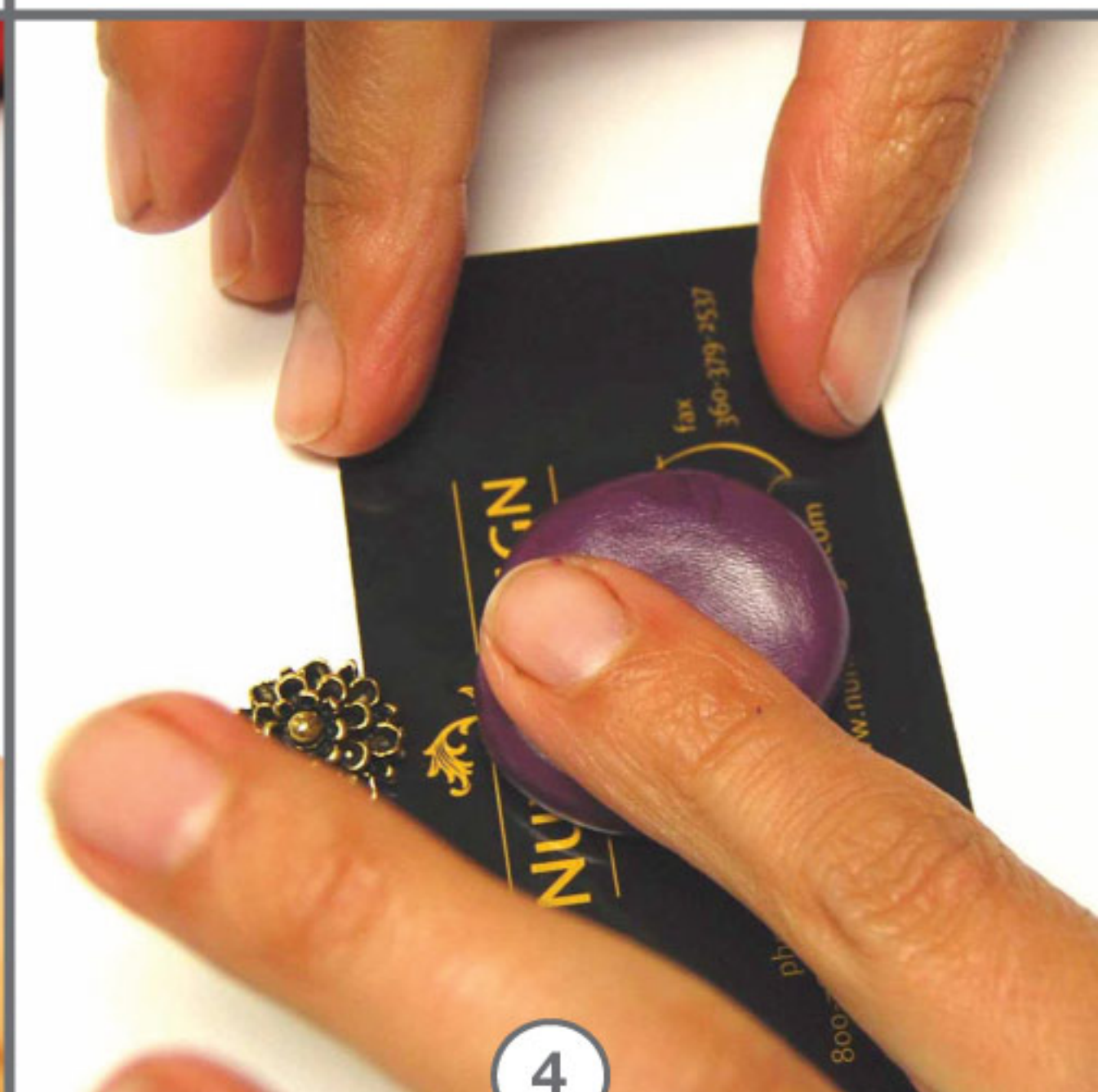

4 Roll the fully mixed Silicone Putty into a round ball, flatten slightly. (To prevent it from sticking, use a glossy card)



5 Press your Mum Flower Charm into the silicone putty, let set for 25 minutes.



6 Once the putty is hard to the touch, bend back the sides to release and remove the charm.



7 Mix up Crystal Clay: Pinch off equal sized balls Part A and Part B and blend together fully until the clay is no longer marbled.

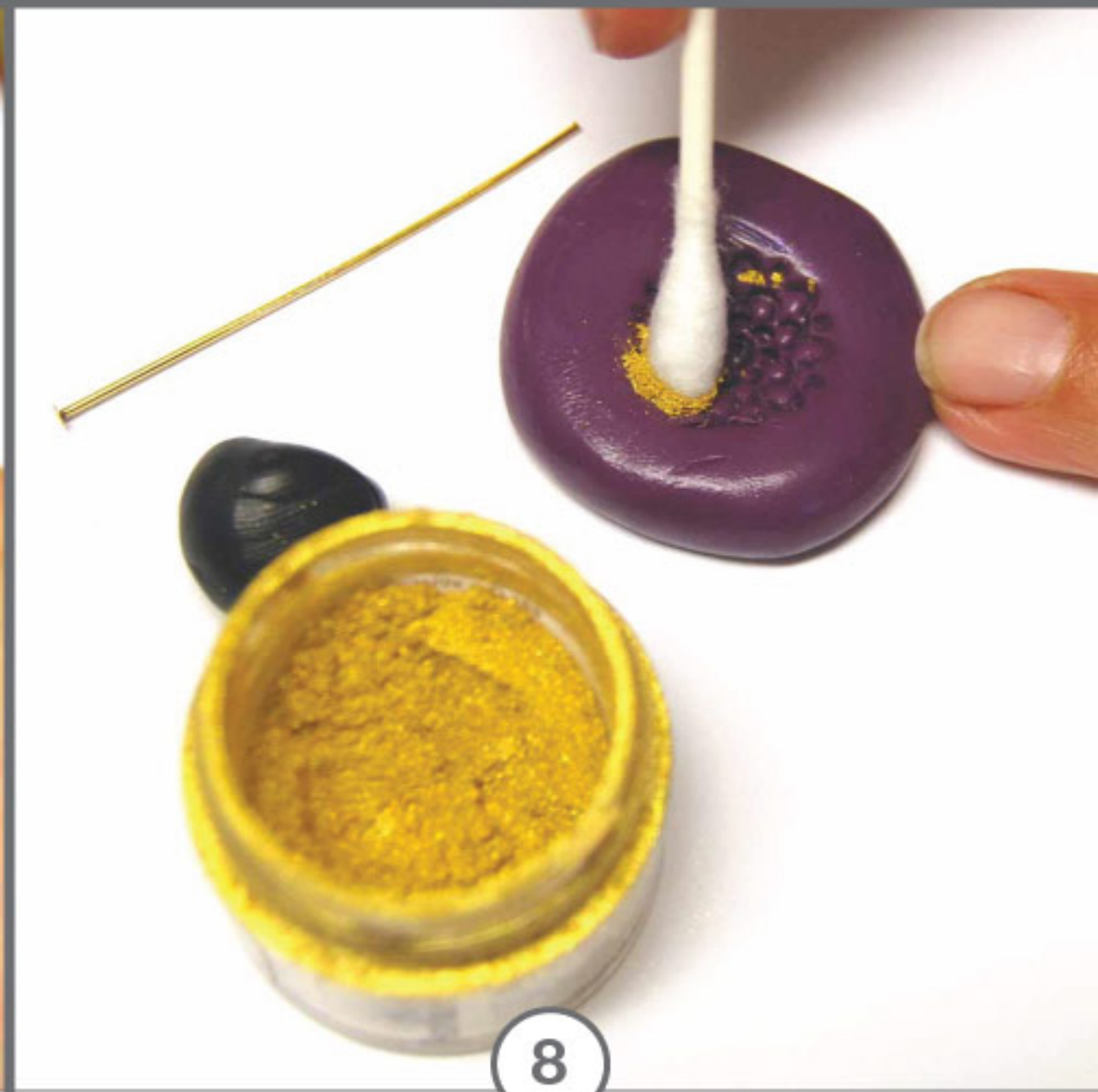

8 Use a Q-Tip to rub some PearlEx Mica Powder into the crevices of the silicone mold. Tap any excess powder back into the container.

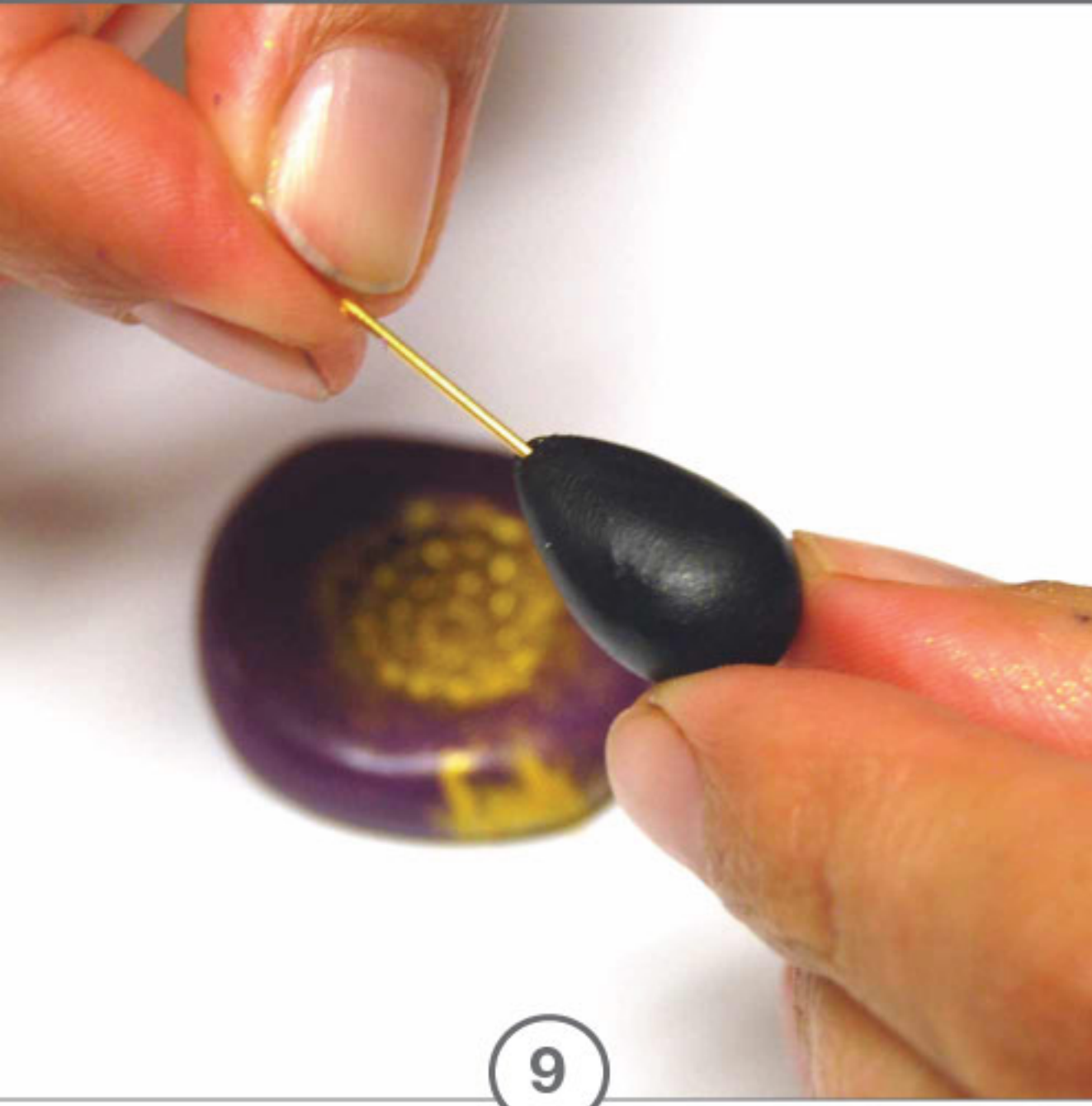

9 Poke the end of the headpin into the ball of Crystal Clay. Use your fingers to gently sculpt a drop like shape around the headpin.



10 Press your Crystal Clay drop into the mold. Let cure for 12 hours. Use needle nose pliers to bend headpin into a loop. Viola!