

HOW TO MAKE A SCULPTED RELIEF RESIN MOLD WITHIN AN OPEN BEZEL

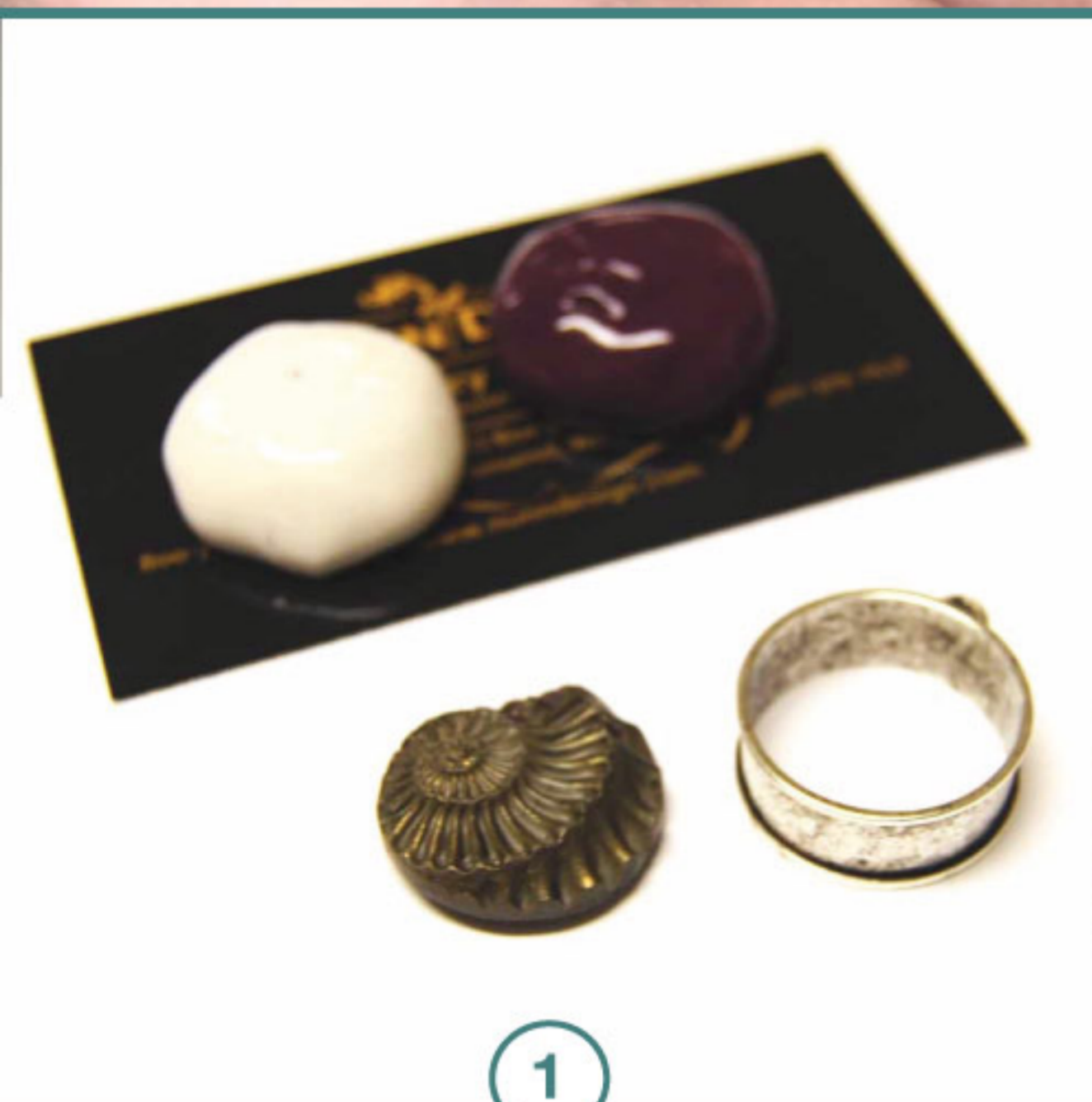

1

Select a Brass Stamping or a found object such as this fossil. Use something with a lot of relief for the best sculpted relief mold.

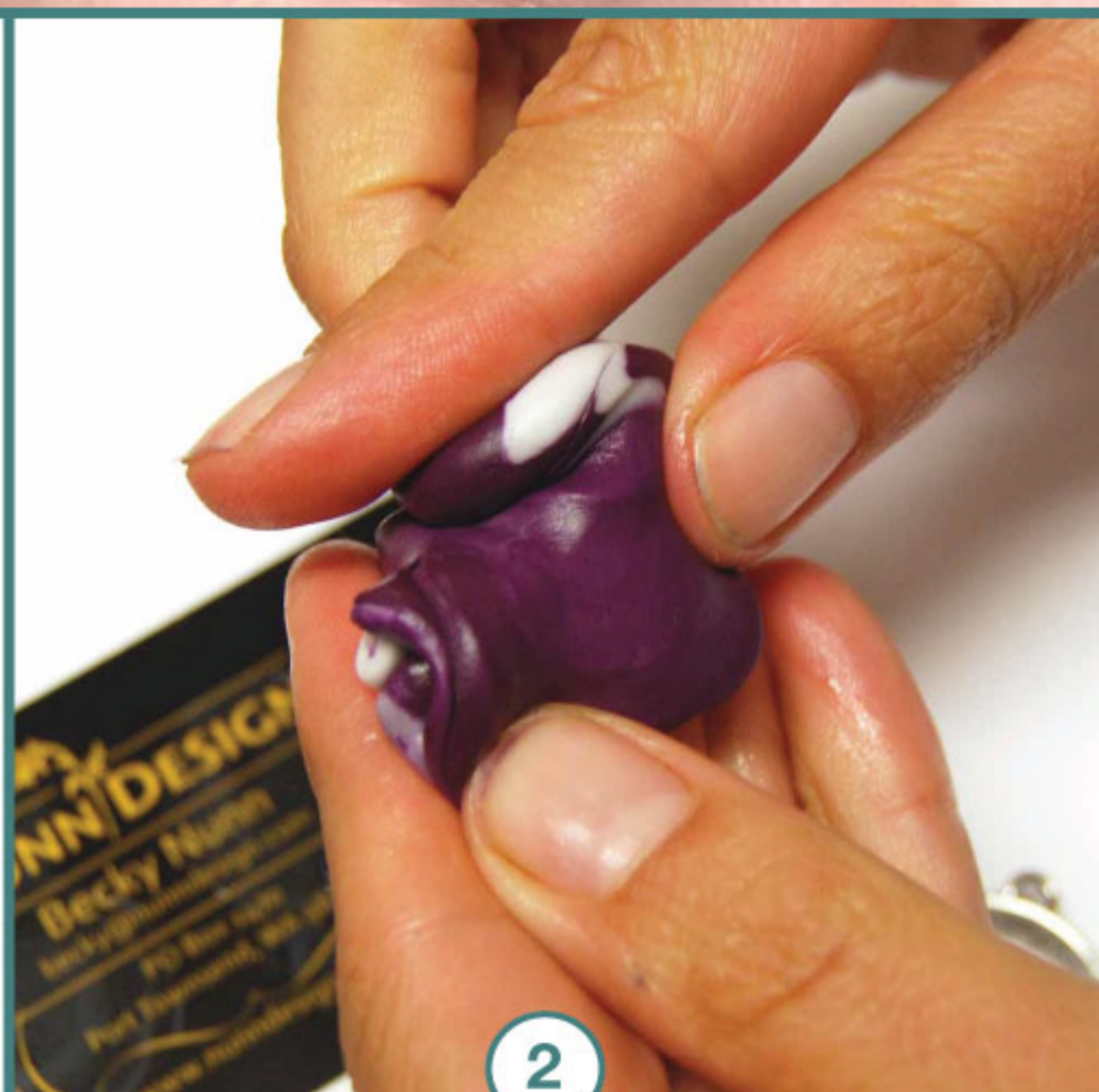

2

Knead equal parts part A and part B of Easy Mold Silicone Putty. Work quickly. It has only a 3 minute working time before it hardens.



3

Roll putty into a round ball, then flatten slightly and press your brass stamping or found object into it.



4

Quickly remove the brass stamping or found object and press in your Open Back Bezel in a position that frames it.

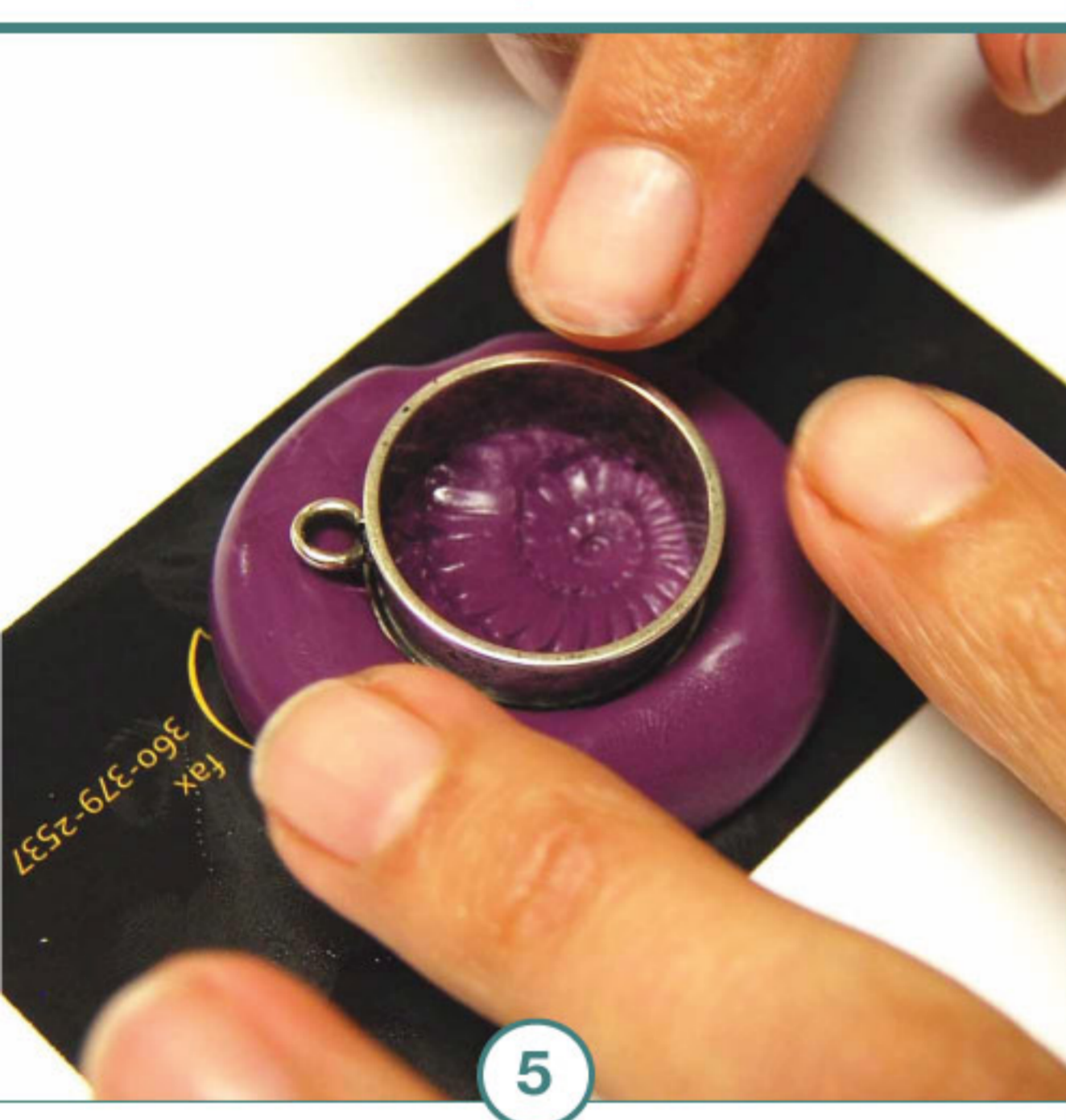

5

Be sure to double check that your bezel is level in the mold. Let the Easy Mold Silicone Putty set for 25 minutes.

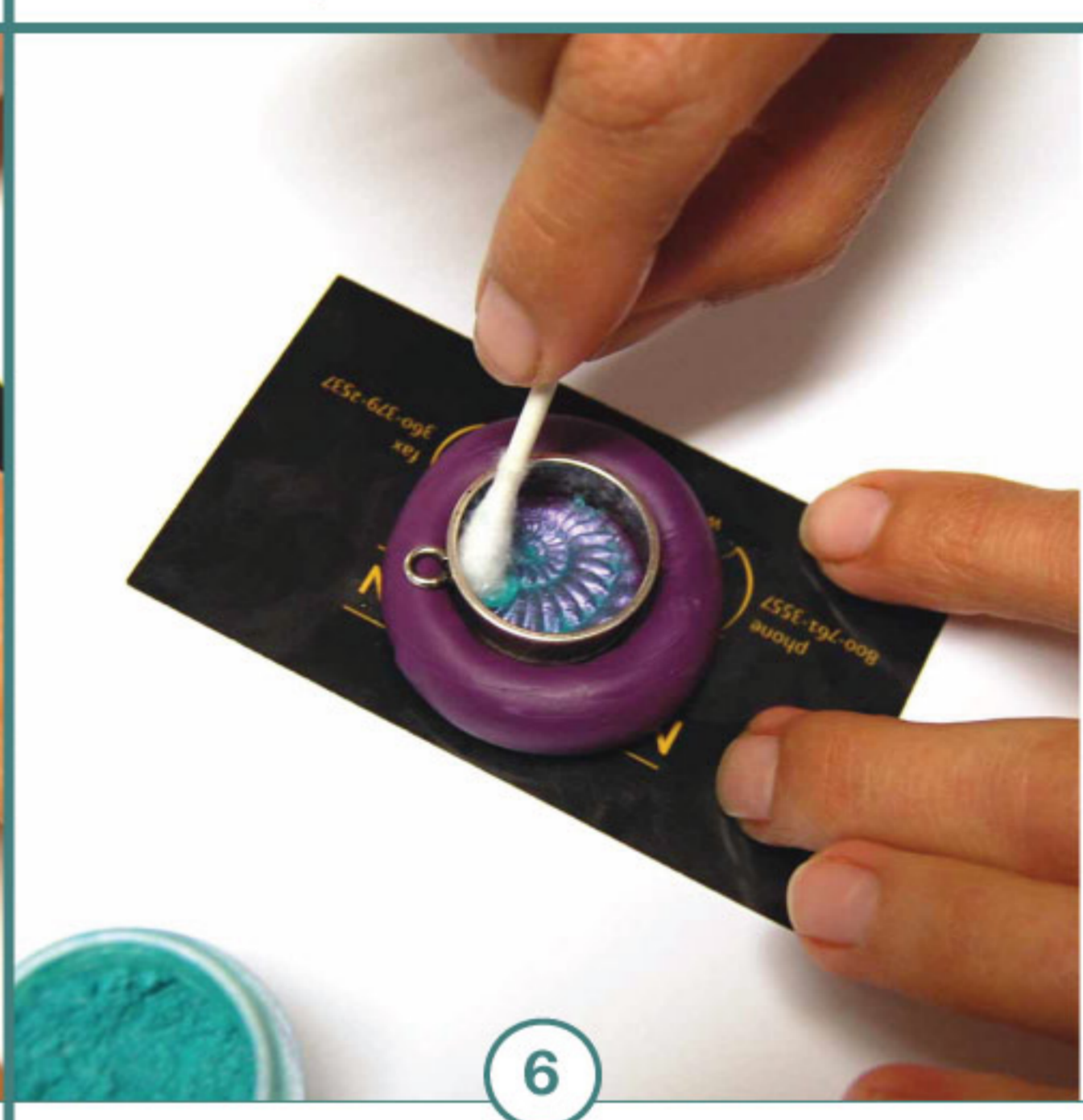

6

Using a Q-Tip, rub some PearlEx Mica Powder into the crevices of the silicone mold.



7

Pour equal parts of A, then B, of Nunn Design 2-Part Resin into cup, mix for 2 minutes and put under lamp for 5 min.



8

Add in a toothpick tip worth of the Castin' Craft Opaque Pigment Yellow and Blue to create the teal color shown here.



9

Drizzle the colored resin into the bezel. Before the bezel is filled to flush level, gently move resin to remove air bubbles.



10

When the resin is cured, pull back the edges of the mold to release the completed sculpted resin bezel.